

30-Aug-2018 09:39:57
 SINUS RHYTHM
 NONSPECIFIC ST & T-WAVE ABNORMALITY
 BORDERLINE ECG
 UNCONFIRMED REPORT

30-Aug-2018 09:39:57 Vent rate: 82 BPM
 P-R-T axes: 33 9 39 PR int: 132ms
 QRS dur: 86ms QT/QTc: 378/417ms
 Avg RR: 72.5ms QTcB: 443ms QTcF: 420ms

ACP-103-bundle LB
 Study ID: 34
 Subject ID: 415-403
 DOB: 02-Sep-1989 Age: 28yr
 Visit: M6 Leave Blank

Reorder # 9100-028-50 1730

Reorder # 9100-028-50 1730

Reorder # 9100-028-50 1650

ACP-103-Bundle LB
 Study ID: 34
 Subject ID: 415-403
 DOB: 02-Sep-1989 Age: 28yr
 Visit: SA Leave Blank

20-Jun-2018 10:38:35 Vent rate: 78 BPM
 P-R-T axes: 30 6 44 PR int: 126ms
 QRS dur: 102ms QT/QTc: 386/419ms
 Avg RR: 767ms QTcB: 440ms QTcF: 421ms

20-Jun-2018 10:38:35
 SINUS RHYTHM
 NORMAL ECG
 UNCONFIRMED REPORT

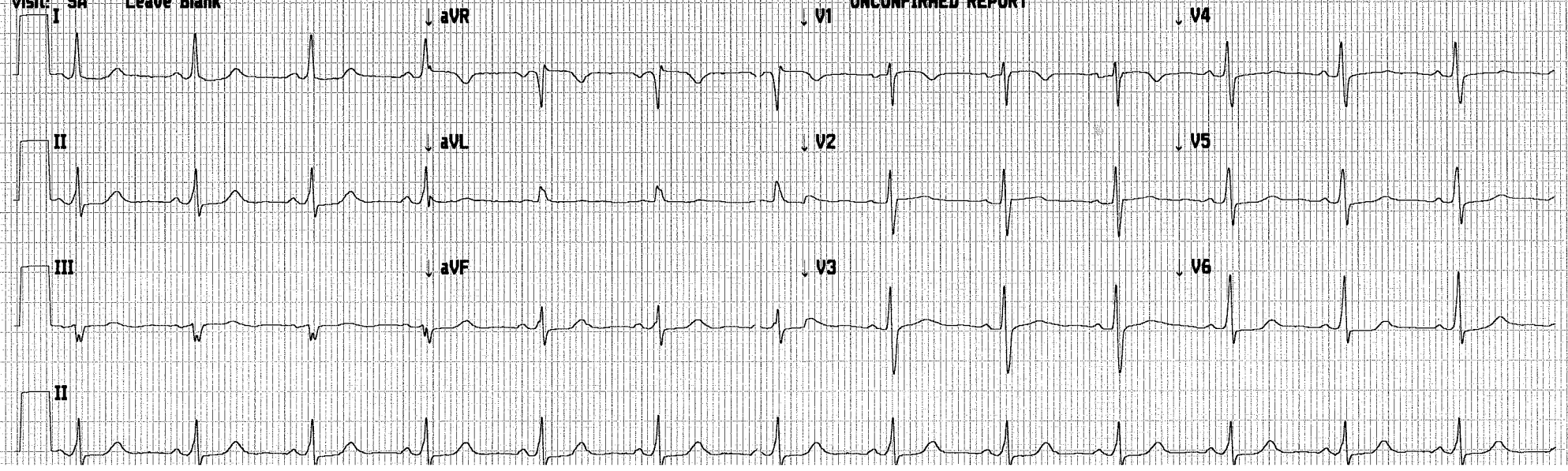

ACP-103-Bundle LB
Study ID: 35
Subject ID: 415-403
DOB: 02-Sep-1989 Age: 29yr
Visit: W2 Leave Blank

13-Sep-2018 10:02:03 Vent rate: 58 BPM
P-R-T axes: 35 8 55 PR int: 122ms
QRS dur: 93ms QT/QTc: 428/426ms
Avg RR: 1018ms QTcB: 424ms QTcF: 425ms

13-Sep-2018 10:02:03
SINUS RHYTHM
NORMAL ECG

UNCONFIRMED REPORT

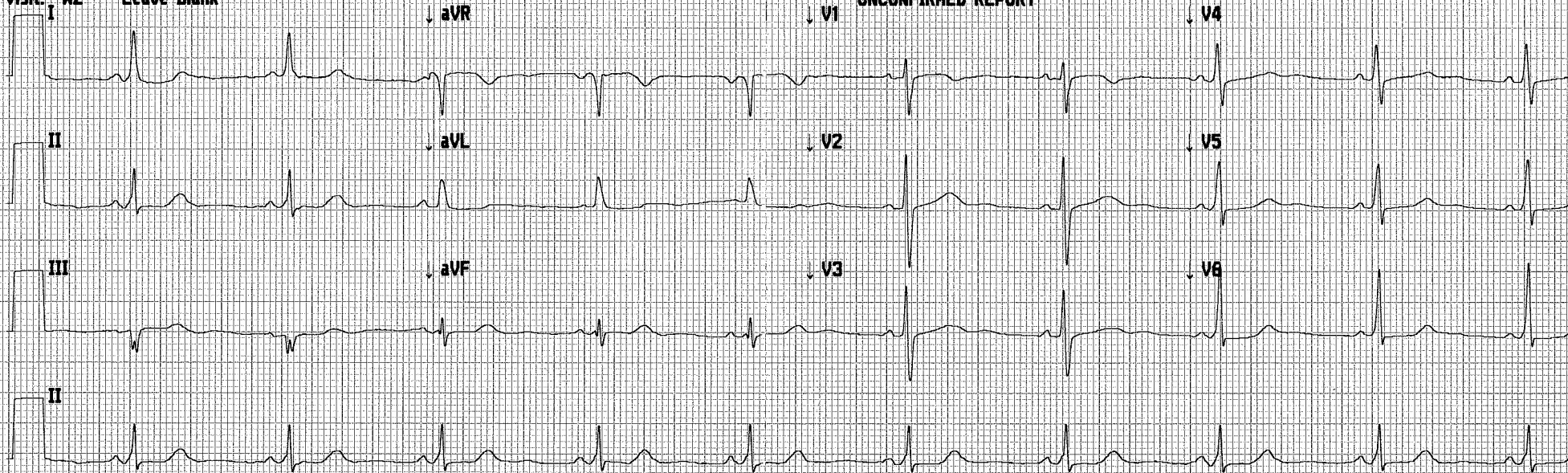

117260576461

ACP-103-bundle

Site *2840 Cart * 6382

Version 1.21.01 Sequen *00037 25mm/s 10mm/mV 0.05-40 Hz

ACP-103-Bundle LB
Study ID: 35
Subject ID: 415-403
DOB: 02-Sep-1989 Age: 29yr
Visit: RW2 Leave Blank

22-Nov-2018 11:19:56 Vent rate: 68 BPM
P-R-T axes: 36 5 46 PR int: 128ms
QRS dur: 91ms QT/QTc: 392/409ms
Avg RR: 878ms QTcB: 418ms QTcF: 409ms

22-Nov-2018 11:19:56
SINUS RHYTHM
NORMAL ECG

UNCONFIRMED REPORT

